

| LEGEND | |
|--------|---------------------|
| | Direction of Travel |
| | Sign |
| | North Arrow |
| | Tubular marker |
| | Certified TCP |
| | HLWD |

This Traffic Control Plan is designed to accommodate patch work at 46372 Yale Rd
 There is one patches at this location

Work to commence Wednesday, Aug. 15th, 2018 and is expected to be completed in one day, however permit will be requested for a week





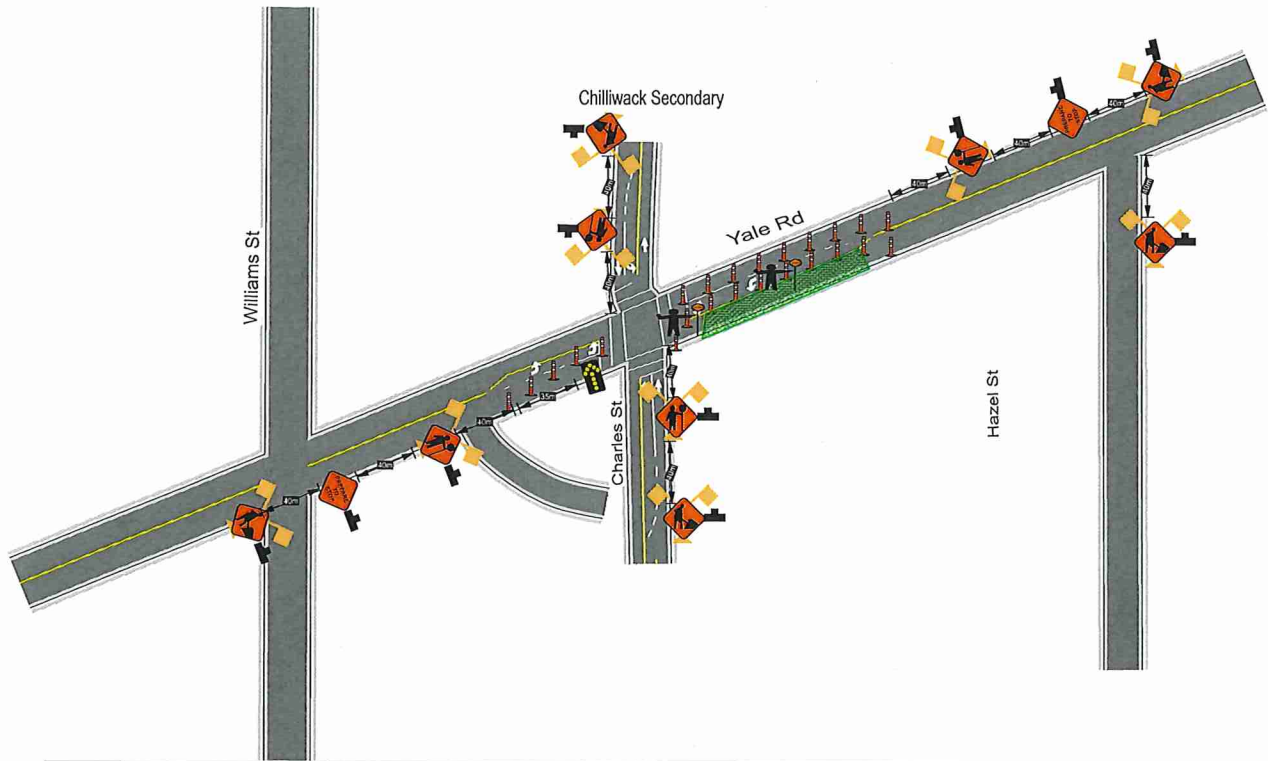

Work hours shall be from 7:00 am - 5:00 pm

All signs and traffic devises shall be placed in compliance with WCB and the TCMWR

| |
|---|
| |
| |
| Drawing NTS Drawing No LP-Yale Rd-02 |



LEGEND

-  Direction of Travel
-  Sign
-  North Arrow
-  Tubular marker
-  Certified TCP
-  HLWD

This Traffic Control Plan is designed to accommodate patch work at 46372 Yale Rd
There is one patches at this location

Work to commence Wednesday, Aug. 15th, 2018 and is expected to be completed in one day, however permit will be requested for a week

Work hours shall be from 7:00 am - 5:00 pm

All signs and traffic devises shall be placed in compliance with WCB and the TCMWR



Drawing
NTS

Drawing No LP-Yale Rd-01